

Plat Book-NN-Page 144

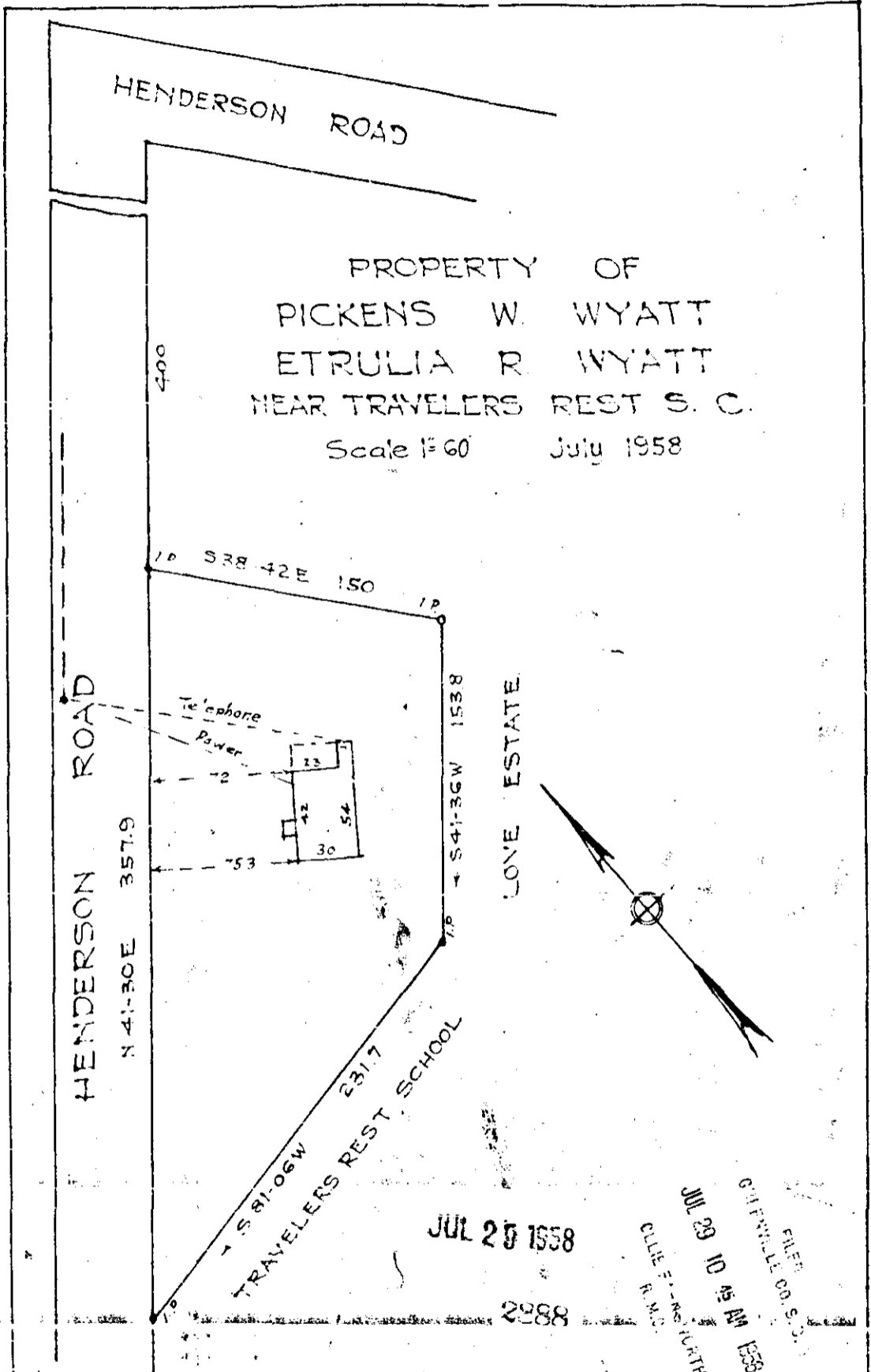

2888 Plat 7th 29th day of July 1958
 and Recorded in NN Page 144
 R.M.C. GREENVILLE
 Register of Deeds Greenville County, S.C.

This is to certify that on the 25th day of July, 1958, I surveyed the property shown on this plat, same being recorded in plat book NN page 144, office of R.M.C. Greenville County, S.C.; and that the property lines, walls and buildings are as shown hereon; that the buildings located on said lot do not encroach or project on adjacent streets or property and that no adjacent buildings or walls encroach or project on said premises.

R. E. Linton
 Registered Engineer.

2888-144